

Bucks County Historical Society
2014 ANNUAL REPORT

Donors
Experiences
Exploration
Discovery
Preservation
Community
Future
Creativity
Innovative
Adventure
Generations
Stories
Engagement
Perspectives
History
Castles
Connections
Legacy
Excitement
Past
Audiences
Exhibitions
Education
Intriguing
Volunteers
Excellence
Inspiring
Collections
Meanings
Stewardship



MERCER
MUSEUM
& FONTHILL
CASTLE



Mercer Museum & Library Photo: J. Totaro

Castles



Fonthill Castle Photo: Nic Barlow

A MESSAGE FROM OUR CHAIRMAN & DIRECTOR

There are many words that aptly express the value and significance the Mercer Museum and Fonthill Castle represent for our communities. These remarkable castles, operated by the Bucks County Historical Society, offer extraordinary opportunities for visitors of all ages to experience history and to connect with the past. As you peruse the following pages, you will note that many of the words featured on the cover are represented in the images and highlights included in this report.

Words like exploration, adventure and engagement embody the countless services and programs we provided in 2014. We continued our commitment to quality education services for more than 8,000 schoolchildren who visited the castles. Our National History Day program drew a record number of participants, with nearly 700 students taking part in this highly competitive process. Fonthill welcomed more than 2,000 schoolchildren who enjoyed discovering the treasures of Henry Mercer's legacy. Last year, the castles attracted a combined 100,000+ visitors who explored these National Historic Landmarks, and our online analytics tracked more than 155,000 unique visitors to our website.

Complementing our education programs and visitor services, the Mercer and Fonthill presented a total of six exhibitions as diverse as the circus, tiles and the seasons, Route 66 and Civil Rights. These exhibitions provided opportunities to learn about and to learn from the past, inspiring our visitors and igniting a newfound curiosity and passion for history.

Our dedication to preservation and stewardship is the foundation of our work. Last year, we partnered with conservation professionals to begin the restoration of select artifacts for our major 2015 volunteer firefighting exhibition. We also worked with community groups to prepare for the restoration of the Fonthill gates initiative. We accessioned and cataloged approximately 250 new acquisitions into the museum and library collections, and our library staff provided research services and assistance to more than 1,200 users.

Perhaps the most significant word on this report cover is community. Our community of dedicated members, volunteers, donors, interns and supporters help us accomplish all that we do annually. We simply would not be able to achieve so much without the unwavering commitment of these extraordinary partners. We are truly grateful for all they do.

We hold true to our belief that *history matters*...and we are committed to ensuring that the generations of today and tomorrow recognize the irreplaceable role history plays in our cultural heritage and in our everyday lives.



William D. Maeglin
Board Chairman

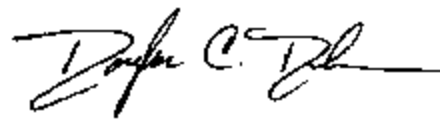

Douglas C. Dolan
Executive Director

Excitement

Intriguing

Adventure

Engagement

MERCER MUSEUM AND LIBRARY PROGRAMS AND EXHIBITIONS

The Mercer Museum generates a wide variety of programs for school, camp, adult and general audiences. Providing both on- and off-site learning experiences for children in the Delaware Valley Region, our programs for schools and other youth audiences include our popular LEGO™ Robotics and “Wild World of Wizarding” camps, the long-running Dolls’ Day Out, and the Bucks-Mont Regional National History Day competition. The museum sponsors special programs for a variety of audiences during African-American History Month, Presidents’ Day, the Halloween season, and the December holidays, plus annual walking tours, genealogy workshops, craft activities, and storytelling programs. In 2014, we also produced and scheduled an array of programs related to our special exhibits, with various speakers, artists, performers and others enhancing shows related to the circus, games, history of Route 66, and Civil Rights Movement.



National History Day
contest participants

We continued our program of special exhibitions in the Martin & Warwick Foundation Galleries with four traveling shows, each augmented with materials from the museum’s own holdings or loans from area private collections. Exhibits included *Step Right Up! Behind the Scenes of the Circus Big Top, 1890-1965*; *Playing Together: Games; America’s Road: The Journey of Route 66*; and *For All the World to See: Visual Culture and the Struggle for Civil Rights*. In addition, we presented our annual seasonal display, *Under the Tree: A Century of Holiday Toys*. Some of the shows also featured special “in-gallery” programs. Circus aerialists performed feats of acrobatics in *Step Right Up!*, while our Expedition Cart – staffed by volunteers – provided family activities related to the circus, games, and holiday exhibits. The museum’s exhibit program extends also into the original

Mercer “castle,” where we developed new “Expedition Backpacks,” with activities to enrich children’s interaction with the collections. Of course, the permanent Mercer galleries, with their eccentric and dense displays of tools and other artifacts, remain a major draw for museum audiences.

2014 Highlights:

- More than 6,700 school children, ranging from pre-school to high school, experienced Mercer Museum programs such as “Log House Life,” “Simple Machines,” “Frontier Trading,” and “Henry’s Harvest of Art.”
- With funding from the 2013 Cocktails at the Castle Mission Appeal, and other donors, new computers, learning kits, software and other materials were acquired to enhance and expand the Mercer’s long-running LEGO™ Robotics Summer Camps.
- A record number of students – nearly 700 – participated in the Mercer Museum-sponsored regional History Day competition at Ursinus College.
- Completed planning, object selection and design work for our major 2015 exhibit, *To Save Our Fellow Citizens: Volunteer Firefighting, 1800-1875*.
- Collaborated with the Philadelphia School of Circus Arts, the African-American Museum of Bucks County, and the Friendly Quilters to present programming and additional displays related to the *Step Right Up!* and *For All the World to See* exhibits.



Above: Second Baptist
Church of Doylestown choir



Left: Philadelphia School of
Circus Arts aerialist

MERCER MUSEUM AND LIBRARY COLLECTIONS

Appropriate to our mission, the collections of the Mercer Museum and Library reflect and illustrate three broad aspects of our past: (1) Bucks County history and culture up to the present day, (2) the history of everyday life and work in pre industrial America, to circa 1850, and (3) the contributions and achievements of Henry Chapman Mercer, archaeologist, collector, architect, tile maker and museum founder.

The continued stewardship of the collections is a major responsibility of the Museum and Historical Society, and an important task for both curatorial and library staff. Stewardship involves both the care and preservation of collections, as well as improving documentation and providing access to collections information for researchers and other users – both on- and off-site. In 2014, more than 700 researchers visited the Mercer Library, while more than 500 received answers to queries by mail, telephone and e-mail.

Ongoing stewardship activities include maintenance of our historic and other structures, processing and cataloging collections, photographic documentation, housekeeping, inventory maintenance, tracking object movement, and monitoring environmental conditions. Many new acquisitions to the collections are received annually, and must be accessioned and entered into the institution's database. Researchers may gain access to information about a portion of the museum and library collections through our website, via the "RolloPAC" on-line catalog portal. More than 2700 new records and images were added to RolloPAC in 2014. Several special collections projects were also initiated in 2014, including an interior tile condition study and a preservation needs assessment at Fonthill Castle, and a collections move and disaster planning/risk assessment study at the Mercer Museum. We also began projects to upgrade technology and increase shelf capacity for archival storage in the Mercer library.

2014 Highlights:

- Accessioned and cataloged approximately 250 new acquisitions into the museum and library collections.
- Received a grant of \$74,236 from the Institute of Museum and Library Services, a federal agency, to relocate and re-house three important museum collections: medical instruments, African artifacts, and paintings. With the acquisition of new storage furniture, these collections will be moved to our off-site storage facility.
- Received a grant of \$5,100 from the Cynthia Woods Mitchell Fund, National Trust for Historic Preservation, to develop methodologies to secure and re-install Moravian Tiles that have loosened or become detached from their original installations at Fonthill Castle.
- Received \$45,000 from two foundations and individual donors to support the aforementioned Mercer library technology enhancements.
- Secured funding and initiated treatments to clean and conserve 25 firefighting artifacts in preparation for our 2015 exhibit, *To Save Our Fellow Citizens*.
- Loaned artifacts from the collections to exhibits at the National Constitution Center, and Rutgers University. Continued loan to the National Museum of American Jewish History.

Top: Museum staff record locations of artifacts moved to off-site storage facility as part of major federal grant project.

Middle: Conservator cleans and prepares an object for the 2015 firefighting exhibit, "To Save Our Fellow Citizens"

Right: Friendship Quilt (detail), Bucks County, c. 1850. Gift of Roy and Nancy Kolb, 2014

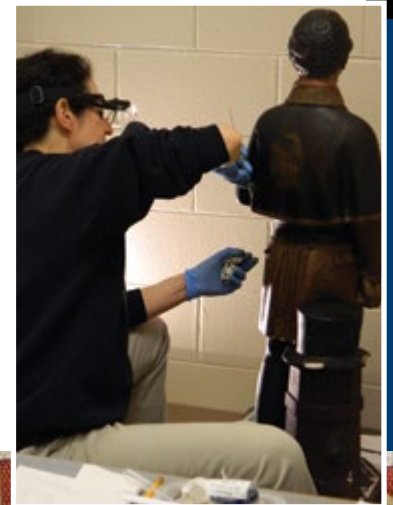
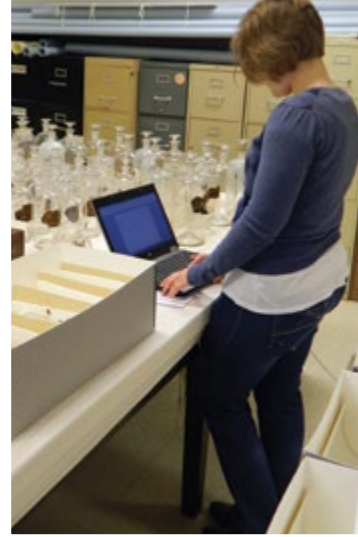

FONTHILL CASTLE PROGRAMS



In 2014, Fonthill Castle continued its long tradition of sharing the story of Henry Mercer and his intellectual and artist achievements through a wide variety of tours, programs and exhibits with our many guests. In addition to the regular and school tours lead through the castle, we offered Tower Tours for Families, Behind the Scenes Tours, Candlelight Tours and Mercer's Night Tales. Fonthill staff and volunteers presented a wide range of interactive youth programs including Animals in the Castle, Paint a Knightly Shield, Write like a Babylonian, Aztec Headdress, Towers and Trebuchets, Medieval Camp, Archaeology Camp, a fourth grade writing workshop and a tile mosaic class.



Top: Storytelling by Darcy Fair
Above: Animals in the Castle Program

Fonthill also presented a varied selection of non-tour programs for our general and adult guests. These programs and events included the Spring and Holiday Meanders, The Holiday Family Open House in conjunction with the Moravian Pottery and Tile works, Stories by the Castle with Darcy Fair, photography workshops, a tile exhibit, a Celtic concert, and the Beer Fest.

In partnership with Memorable Affairs, our exclusive caterer, Fonthill served as the location for over 20 rentals, many of which were weddings. In an effort to showcase the site to a wider audience, the castle was the setting for three commercial fashion photo shoots for such diverse companies as Bergdorf-Goodman, Tom James Suits and Real Simple Magazine. We were also the site for two videos by musical groups Triptyq and Vesper Heights.

Beyond our programs and events, several preservation and restoration projects were launched and/or completed throughout 2014. With the valued participation of an intern and volunteer, the books that had been originally kept in the Wind Room were inventoried and re-housed. Questers from around the state raised valuable funds for the restoration of the concrete gate post on North Street, and through the generosity of local Quester groups, production began of the reproduction curtains that will hang in the Terrace Room. In addition to helping create a more accurate look to the room, these curtains will also help us control the light levels.

2014 Highlights:

- Over 28,000 guests participated in tours, programs and events at Fonthill Castle
- The presentation of the tile exhibit, "For Every Season, Tile, Tile, Tile: Tiles Inspired by Henry Mercer and the Seasons" in partnership with four local tile makers. Tiles and other ceramic pieces were displayed along the main tour route of the castle in an effort to further explore one of Henry Mercer's favorite themes; the seasons.
- Fonthill partnered with Glencairn Museum and the Doylestown Bookshop to expand programming opportunities and audiences.
- Collaboration with advanced photography students from Central Bucks High School West to use Fonthill as a learning laboratory. The students' final works were displayed at Fonthill for all of our guests to experience.
- Due to rain, Fonthill had to scale back its Old-Fashioned July Fourth Celebration for the first time in over twenty years. But we still had over 400 people visit the museum!



Left: Inspired by Henry Mercer's interest in Medieval art and history, Medieval camp's young squires and ladies explored, crafted, quested and achieved the rank of knight.

FINANCIAL REPORT

STATEMENT OF FINANCIAL POSITION

Statements of Activities: Years ended December 31, 2014 and 2013

	2014	2013
Support and Revenue:		
Contributions	\$370,928	\$1,236,191
Grants	228,692	103,149
Memberships	90,926	94,634
Special events		
Society Activities (Net of Direct Costs of 2014 \$72,350; 2013 \$78,152)	79,535	90,190
Museum operations:		
Admissions	247,680	250,470
Programs	71,059	72,289
Museum shop, net of expenses	32,789	15,533
Publications	124	3,784
Facilities rental	32,800	19,535
Miscellaneous income	6,144	22,691
Investment income:		
Trust fund income	14,539	16,656
Investment income	761,628	1,718,560
	1,936,844	3,643,682
Expenses:		
Program Services:		
Library	249,445	215,590
Curatorial	728,515	769,869
Educational	390,310	332,111
Support Services:		
Management and general	375,119	586,979
Development and fundraising	598,762	518,960
	2,342,151	2,423,509
Adjustment of Actuarial Liability for Annuities Payable	8,611	9,356
Change in net assets	(396,696)	1,229,529
Net assets, beginning of year	24,745,113	23,515,584
Net assets, end of year	\$24,348,417	\$24,745,113

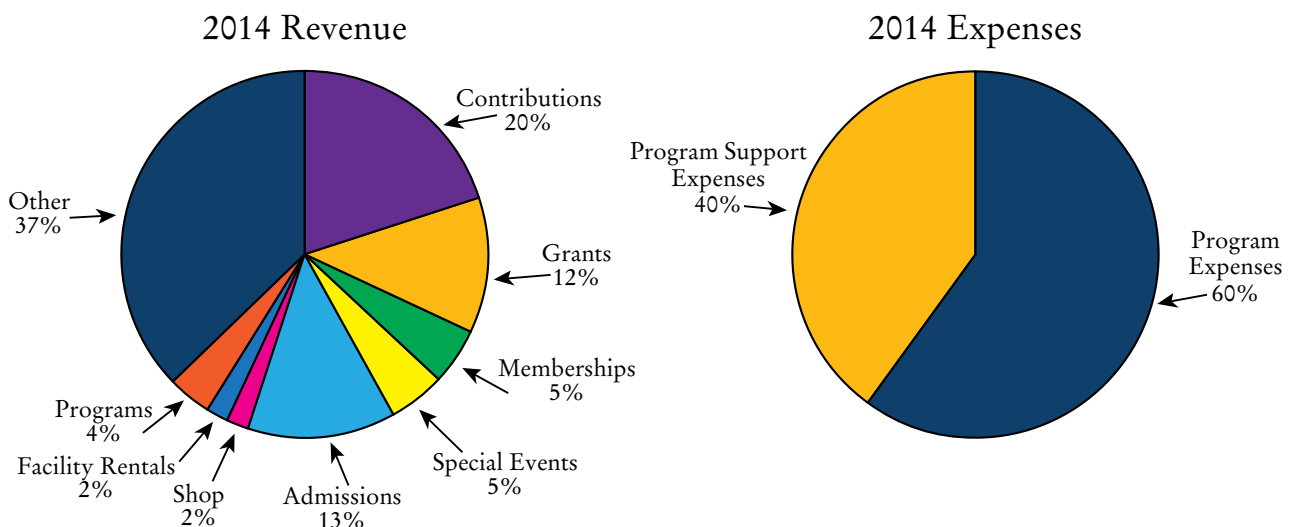

GIVING

Thank you to the many individuals, businesses, foundations, public and private agencies and community organizations that so generously supported our valuable work in 2014. We simply would not have accomplished all that was achieved without these remarkable donors.

ANNUAL FUND DONORS

Henry Chapman Mercer Society

Ken & Peg Swanstrom
Tom Thomas

ELIZABETH CHAPMAN LAWRENCE

Benefactors

Elizabeth H. Gemmill
John & Carol McCaughan
Brian & Louise McLeod

WILLIAM WATTS HART DAVIS PATRONS

Geraldine H. Happ
Jim & Kathy Morrison
Judy & Bud Newman
Fred & Taffy Schea
William & Patricia Marshall

HORACE MICHENER MANN CIRCLE

Anonymous (1)
Debra C. Andrews
Ms. Marlene J. Burns
Heather Cevasco & John Platek
Curtis & Carolyn Cowgill
Mr. & Mrs. Charles E. Dunleavy, Jr.
John & Susan Eichert
Mr. & Mrs. Grover J. Friend
Mr. J. Lawrence Grim, Jr.
Ms. Linda B. Hodgdon
Susan E. Kane
John & Phyllis Mauro
Joan B. & Donald E. Parlee
Mr. Richard D. Paynton, Jr.
Michelle A. Pedersen
The Pfundt Foundation
Mr. & Mrs. Michael Raphael
Jonathan & Melissa Reiss
Volpe and Koenig, P.C.
Anthony & Suzanne Volpe
George A. Yarnall, *In Memory of Richard A. Yarnall, Architect*

WARREN S. ELY PARTNERS

Mr. & Mrs. John Augenblick
Mr. & Mrs. Jay Belding
Mr. & Mrs. Christopher B. Chandor
Bud & Dotty* Davis
Carol & Louis Della Penna
Mr. & Mrs. Edward Fernberger, Jr.

Dr. & Mrs. John J. Gribb
Mr. & Mrs. William F. Hecht
John Paton, Inc.
Roy & Nancy Kolb
William Maeglin & Christina Kane
Mr. & Mrs. Paul Maroney
Mr. Richard B. Millham, Sr.
Stephen & Patrice Raab
Rental World
Henry & Charlotte Rosenberger
Amy Schmidt
Robert G. & Elizabeth Sigety
Sara Webster & Henry Webster-Mellon

LAURA & FRANK SWAIN GUARDIANS

Anonymous (4)
Donna Andrews
Mrs. Clara Arrabal
David & Brenda Beavers, *In Honor of Bill Schutt's 70th Birthday*
Dr. Sydney Ann Beckett
Orland & Nancy Bergère
Dr. & Mrs. Richard J. Bertz, *In Honor of Mr. Donald Orcutt*
Mr. & Mrs. William E. Bierlin Jr.
Laura & Michael Biersmith
Liz & Pete Biester
Mr. & Mrs. Dominic L. Boffa, *In Honor of Frances M. Boffa*
Melissa V. Bond
Ms. Audrey Bostwick
Mr. and Mrs. Thomas F. Boyle
Anthony & Elizabeth Brennan
Mr. & Mrs. Jeffrey Bretz
Mr. & Mrs. Kenyon Brown
Bruce & Elzbieta Brundage
Lynn T. Bush
Mr. & Mrs. David M. Carey
Maureen & Mark Carlton
Mrs. Carolann Catalogne
Ms. Patricia L. Chapman
Ms. Georgiana Coles
The Cook Family
Karen & John Cook
Bill & Jan Cope
Cowgirl Chile Co. Jewelry
Mrs. Mary Ann P. Darlington, *In Memory of Hillborn Darlington, Jr.*
Stuart & Susan Dearden
Joseph & Carolyn Della-Rodolfa
Merrill & Suzanne Detweiler
Doug & Joy Dolan
Mr. & Mrs. Ken Doukas
Ms. Patti Dunham
Betsy & Joe Falconi
Joseph & Suzy Feilmeier

Susan E. Fisher
Mrs. Janet Fleck, *In Memory of Edwin L. Fleck*
David Franke & Susan Dardes
Dr. & Mrs. Richard T. Goldhahn, Jr.
Harvey & Mary Goldstein
Mr. Karl Graf
Andy & Ellen Happ
Ms. Helen Harris
Ms. Barbara F. Harrison, *In Memory of David P. Harrison*
Joseph & Linda Hart
Mr. Thomas Hebel
Ronald W. Hogeland & Nancy Archer
I WEAR Optical Boutique, Inc.
(Ms. Lisa Stiefel, Mr. Steven Rapcki, Ms. Emily Hendrix, Rebecca Vaughn, Willie Helpingstone, Jordan Divito, Rhonda Fiehler, Anonymous, Cassandra Gunkel, Kathleen Campbell, Linda Franklin)
Ken & Sue Ellen Keenan
Alan & Gail Keim, *In Honor of Tom Thomas*
Mr. & Mrs. David H. Keller
Mrs. Ann B. Kleinsasser
Mr. Howard Knorr
Krempa Associates, Inc.
Dr. Michaeleen Lee
Bob & Jayne Lester
Molly Lowell
Judge Edmund V. Ludwig
Ms. Cynthia Maeglin
Ms. Joann K. Malta
Carol L. Manicone
Mr. & Mrs. Lawrence K. Mann
Mrs. Catherine Marek
Dr. & Mrs. Joseph McGarvey, Sr.
Mellon Webster & Shelly – Library Fund
Mr. & Mrs. Michael L. Meyer II
Mr. George E. Michael
Mr. & Mrs. George Miller
Mr. Mark J. Milnazik
Dave Minnick
Mr. & Mrs. Gary K. Munkelt
Peter & Laurretta Notwick
Ooka Restaurant
Mr. Stephen Osborne
Mr. & Mrs. William C. Patterson
Mr. & Mrs. Gustavo Perea
Heather & Joe Phillips, Phillips & Donovan Architects, LLC
Mr. & Mrs. David W. Price
Mr. Earl J. Pursell
Anna D. Reller
Steven & Kay Rock
Ms. Loretta Rogers

Mr. & Mrs. Blair T. Rush
 Jean W. Rutherford
 Kathleen H. Sands* – Library Fund
 Mr. Richard P. Schaumburg
 William & Laurie Schutt
 Mr. & Mrs. Fred Shapiro, *In Honor of
 Eileen Shapiro & Cory Amsler*
 Dave & Kristin Shields
 Silverman Family Partnerships
 Jack Skudris
 Karen Slattery / Paganini
 Peter & Barbara Sperry
 Mrs. Patricia Steele
 Sally B. Steinbach
 Mr. & Mrs. Richard D. Stephenson
 Mr. Chris Stratton
 Dr. & Mrs. David Svahn
 Loraine & Jack Thompson
 Dr. & Mrs. John W. Tomlinson
 Mr. Victor Tortorelli
 Dr. & Mrs. Brian Trachtenberg
 John & Kate Trainer
 Mr. & Mrs. Paul A. Try
 Mr. & Mrs. Robert E. Vernon
 The Hon. Clyde W. Waite & Ms. Verna
 Hutchinson
 Mrs. Nancy Wells
 Jean & David Weston
 Lou & Libby White
 James Wilson & Lynne Poirier-Wilson
 Donald & Patricia Winey
 Mr. & Mrs. Eric Woolf
 Mr. & Mrs. William S. Woodward
 Paula & Jack Young

ROLLO & LUCY FRIENDS

Anonymous (2)
 Mr. & Mrs. Albert Antrobus
 Mr. Peter Hoyle Armstrong, *In Memory
 of J. David Miller*
 Mrs. Elaine J. Bardsley
 Ms. Caroline Biersmith
 Ms. Barbara J. Brown
 Mrs. Heather Cousins & Family,
*In Honor of Brian McLeod for
 Father's Day*
 Mrs. Norma K. Cummings
 Mrs. Sarajane S. Dallas
 Mr. & Mrs. Dennis Dungan
 Ms. Margaret M. Fairbanks
 Frank & Jeanette Gallagher
 Mrs. Kathleen B. Getman – Library
 Fund
 Ms. Paula M. Godown
 Mr. & Mrs. James K. Goodwin
 Marlene Haresign
 Kelly L. Harris
 Mr. & Mrs. Robert Hastings
 Ms. Barbara L. Housley
 Mr. & Mrs. David Hudnut
 Elizabeth Hughes
 Ms. Nancy J. Hunter
 Ellen Idelson
 Ms. Karon Jahn – Library Fund
 Mr. & Mrs. Andrew Jajko

Mr. & Mrs. Edwin James
 Mr. & Mrs. Walter H. Jamison
 Ms. Patricia Kohlhepp
 Mrs. Phyllis Krause
 Mr. & Mrs. John L. Kreischer
 Ms. Joan Lake – Library Fund
 Dr. Helen Lehotzky
 Mr. & Mrs. Dennis Livrone
 Richard & Maryann Lush
 Mr. James J. Mangan
 Ms. Ruth S. Maxson
 Mr. Anthony J. Mazullo, Jr.
 Mr. & Mrs. Donald R. McClintock
 Mrs. Lynn McGrory
 Mr. & Mrs. Bruce McMahon
 Mrs. Helen S. Montgomery
 Ms. Kimberlee S. Moyer
 Theodora A. Moyer
 Miriam Muller
 Ms. E. Lois Myers
 Mr. K. Timothy Nolt
 Mr. & Mrs. Maurice Oaks
 Mr. & Mrs. Wayne Phillips
 Mr. Edward Powers
 Ms. Katharine E. Reilly
 Mary Ida Reitz
 William Ridge
 Herb & Jennifer Rose
 Dr. & Mrs. Ellis Rubin
 Mr. & Mrs. Joseph A. Salvadore
 Mr. & Mrs. Stephen L. Schreiner
 Mrs. Phyllis Sexton
 Mr. & Mrs. Lawrence Shultes
 Mrs. Katharine S. Sigety
 Mr. & Mrs. R. Michael Smith
 Ms. Sherry V. Smith
 Jennie Sperling
 Mr. & Mrs. Richard T. St John
 Ronald Strouse & Frederick Cresson
 Therese Szczurowski
 Karen & Jack Taylor
 John Toner & Rebecca Bushnell
 Mr. & Mrs. Dennis R. Walsh
 Mrs. Maxine K. Ward
 Ms. Franca C. Warden
 Janeen White
 Mr. Thomas M. Whitehead
 Dr. & Mrs. Robert Willard
 Michael & Christine Wolstenholme
 Laura Womack
 Mr. & Mrs. Eric Woolf
 Mr. Chester Wurtz
 Mrs. Margaret Yu
 David & Kaethe Zemach Bersin

Memorial Donors

Ms. Priscilla A. Carrington, *In Memory
 of Marian Rockafellow*
 Henry & Nancy Del Bianco, *In Memory
 of Marian Rockafellow*
 Patricia Johnston Hayward, *In Memory
 of Marian Rockafellow*
 Ms. Sandra J. Karlberg, *In Memory of
 Marian Rockafellow*
 Ms. Edie Spruance, *In Memory of
 Marian Rockafellow*

Sara Webster, *In Memory of
 Thomas E. Mellon, Jr.*

MERCER RAINMAKERS BUSINESS MEMBERS

Master Craftsmen

Drexel Metals, Inc.
 Memorable Affairs Caterers
 Penn Color, Inc.
 The Thompson Organization
 Volpe and Koenig, P.C. Intellectual
 Property Law
 Wells Fargo Advisors

Craftsmen

A to Z Party Rental/Rental World
 Fred Beans Family of Dealerships
 Fulton Bank
 Glenmede
 Hatboro Federal Savings
 MATCOR, Inc.
 ParleeStumpf

Guildsmen

Advent Security Corporation
 Barrie Audio Video Inc.
 Bazella Group
 The Cameron Companies, LLC
 Curtin & Heefner, LLP
 Eastburn & Gray, P.C.
 First Savings
 KBZ Communications, Inc.
 Monument Bank
 National Penn Bank
 Origlio Beverage
 PECO, An Exelon Company
 Stockertown Beverage Company
 Thompson Networks
 Univest
 Worth & Company, Inc.

ARTISANS

3rd Fed Bank
 Allure West
 The Barn Studio Gallery
 Dontech Incorporated
 Doylestown Commerce Center
 Eiseman Construction Company
 The First National Bank & Trust
 Company of Newtown
 Firstrust Bank
 Graphic Imaging
 John Paton, Inc.
 Multi-Flow Industries
 Newtown Office Supply
 Paganini / Pag's Pub
 Pine Run Retirement Community
 RMG Insurance
 Rutherford's Camera Shop
 Silverman Family Partnerships, Inc.
 Tilley Fire Equipment Co.
 Wright Choice Photography

Tradesmen

Adams-Bickel Associates, LLC
AB-8 Waste Solutions, LLC
Ann's Cake Pan
Antheil, Maslow & MacMinn, LLP
Artistically Baked
Barb Lin Inc.
Bi County Fuels, Inc.
Bobby Simone's
Bowman's Tavern
Bradley Bunch Bakery
Bucks Country Gardens, Ltd.
Bucks County Women's Journal
Caleb's American Kitchen
Capital Insurance & Investment Planning
Carr and Duff, Inc.
Carter van Dyke Associates
Chaddsford Winery
Chambers 19 Bistro & Bar
Chive Café
Christine Taylor Collection
Cowgirl Chile Co. Jewelry
Cross Culture – Fine Indian Cuisine
Doylestown Animal Medical Clinic
Doylestown Business & Community Alliance
Doylestown Dental Group
Doylestown Floribunda
Earl's Bucks County
Economy Roofing & Siding Co., Inc.
Empanada Mama
ESPI
First Platinum Abstract, LLC
Goodnoe Farm Dairy Bar
Happ Contractors, Inc.
Harper Business Law, P.C.
The Hattery Stove & Still
Hugh A. Marshall Landscape Contractor
Jarrett Vaughan Builders, Inc.
Joseph Ambler Inn
Knight Engineering, Inc.
Kreischer Miller
Law Offices of William L. Goldman, P.C.
Lunch Productions, Inc.
The Marshall Financial Group
McCoolle's at the Historic Red Lion Inn
Millham Companies, Inc.
Moore Cleaning, LLC
Moyer Indoor/Outdoor
Natech Solutions
Nina's Waffles
Nomoo Cookie Company
OwowCow Creamery Inc.
Park Avenue Pastries
Peddler's Village
Penn Taproom/PA Soup & Seafood
Pigs and Gigs
The Plumsteadville Inn
Potter Contracting
Pratt, Brett & Luce, P.C.
Proline Screen Printing & Products, Inc.
Puck
QNB
Quinoa

Reed & Steinbach Funeral Home
Robyn Graham Photography
Rockwood Wealth Management
Sand Castle Winery
Santander Bank
S&B Event Concepts and Catering
Superior Woodcraft, Inc.
Sweet Sisters Cupcake Boutique
TD Bank
Tinsman Bros., Inc.
Tullyvision Inc.
The Waterwheel Restaurant
Wegmans Food Markets
William Mount Associates
The Zen Den

Apprentice

Benefit Ideas Group
Bountiful Acres
e. scott photography
Hargrave House Bed & Breakfast
Hortulus Farm Garden & Nursery
Jeff Reeder Photography
Kate Leigh Photographer
Kim Billingsley Photography, LLC
L.A.D. & Co. Hairdressing of Distinction
Mom's Flower Shoppe
Piper Classics
ServiceMaster of Bux-Mont
Spring Valley Nurseries
Wealth Development Group, LLC

COCKTAILS AT THE CASTLE SPONSORS

Pinnacle Sponsor

Wells Fargo Advisors
Drexel Metals Inc.

Tower Sponsor

A to Z Party Rental

Spire Sponsor

Americor Press
Comcast
Curtin & Heefner, LLP
Eastburn & Gray, P.C.
Fulton Bank
Susan E. Kane
KBZ Communications
National Penn
Thompson BMW
Worth & Company, Inc.

Finial Sponsor

Ameriprise Financial
Laura & Michael Biersmith
Doris Hart Carr, *in memory of George M. Carr III*
E. C. Bentz Electrical Contractor, Inc.
Eiseman Construction
First Savings Banking-Insurance-Investments

Lin Hodgdon & Tom Modzelewski
Keenan Motor Group, Keenan Motors & Keenan Honda
Kreischer Miller
Lunch Productions
Marshall Financial Group
State Senator Charles McIlhinney
Pennoni Associates, Inc.
RMG Insurance
Rockwood Wealth Management
TD Bank

MISSION APPEAL DONORS – FIREFIGHTING EXHIBITION

Laura & Michael Biersmith
Heather Cousins, *In Honor of Brian McLeod*
Judy Hayman
Susan E. Kane
Melani Kodikian and Kyle Burrows
Molly Lowell & Richard Duvall
Brian & Louise McLeod
Lori & Rick Millham
Lisa Pretectrum
William & Laurie Schutt
Eileen Shapiro & Cory Amsler
Tom Thomas
Rochelle & John Thompson
Janis & George Wozar

MERCER LEGACY SWEEPSTAKES SPONSORS

Monument Bank
ParleeStumpf
Thompson BMW

MERCER LEGACY SWEEPSTAKES' AMIGOS

Americor Press
Bucks Mont Party Rental
EisnerAmper, LLP
Memorable Affairs
Mom's Flower Shoppe
Port a Bowl of Pipersville

FONTHILL'S OLD FASHIONED FOURTH OF JULY SPONSORS

Patriot

MATCOR, Inc.
PECO, An Exelon Company
Univest

Fellow

State Representative Marguerite Quinn

Friends of the Fourth

Friends of the Bucks County Historical Society

FONTHILL CASTLE BEER FEST

Origlio Beverage
Gretz Beer Company
Stockertown Beverage
Senator Chuck McIlhinney
Bucks Mont Party Rental

HISTORY DAY SPONSORS

Anonymous
Fred Beans Family of Dealerships
Fulton Bank
Rosalind & Alfred Berger Foundation,
In Honor of Ruth Maxson
Snap Cab-Elevator Interior Systems
Tullyvision Studios, Inc.
Volpe and Koenig, P.C. Intellectual
Property Law

EXHIBITIONS SPONSORS

Visit Bucks County
William Penn Foundation
Bucks County Foundation
Glenmede
Judy & Bud Newman
Susan E. Kane
Tom Thomas
Law Offices of William L. Goldman,
P.C.
Brian & Louise McLeod
Honorable Clyde W. Waite & Verna
Hutchinson
The National Endowment for the
Humanities
The Pennsylvania Abolition Society
Philadelphia School of Circus Arts
Eric Geoffrey
David & Dorree Wickman
Melissa V. Bond
Ceile E. Hedberg
Norman & Inez Bing
Joyce A. Hadley
Yvette E. Taylor-Hachoose

FONTHILL GATES RESTORATION PROJECT

Quarter Chapters

Conestoga
Doyle
Falling Spring
Featherbed Hill
Fonthill
Iron Forge
John Augustus Roebbling
King's Path
Lancaster Red Rose
Lingohocken
Lodwarrick
Marquis
Mercer Mile
Moland House
Nellie Bly

Neshamini Creekers
Oak Lore
Penn Legacy
Pennsylvania State
Pennypack
Potpourris
Roscommon
Spring House
Valley Green Heirs
Whitefield
Wyola Schoolhouse
Ye Olde Almshouse

Community Donors

Lisa S. Crawford
Phyllis Durr
Mr. & Mrs. Craig Glueck
Barbara F. Harrison

LIBRARY TECHNOLOGY ENHANCEMENTS

John & Ann Lear
Jim & Kathy Morrison
Norman Raab Foundation
Richard C. Von Hess Foundation

MERCER ROBOTICS CAMP TECHNOLOGY ENHANCEMENTS

Foundations Community Partnership
Marvin & Dee Ann Woodall

DONORS TO THE COLLECTIONS

Cory Amsler
Donald G. Armstrong
Charles Baum
Richard Bowen
Phyllis Carroll
Jim Clarkson
Collections Committee of the
Bucks County Historical Society
Ann Corkadel
Betty Davis
Jeanne Dobron
Doylestown Historical Society
Thomas P. Dungan
Richard Duvall
Estate of George M. Hart
Mr. Stanley Gorski
Carol Ann Gray
J. Lawrence Grim, Jr.
David W. Groff
David Guttman
Mary Ann Hoffman
Donna Humphrey
John Hundley
Eleanor Karpa
W. Roy & Nancy Kolb
Lawrence B. Kramer
John Lear
David B. Long

Molly Lowell
The Lower Merion Historical Society
Leslie May
Dona M. McDermott
Nancy Nulisch
Paxton Fulfillment
Harry E. Pontius, III
Karen L. Pidcock Price
Barbara Ricci
Daniel B. Rockafellow
Jennie Sperling
Susan Wetherill
James A. Wiley*
Charles Yeske

DONORS TO ACQUISITION/ CONSERVATION EFFORTS

American Folk Art Society
Laurie A. Chauvin
Mary Jane Clemens
Joy & Doug Dolan
Doug & Donna Fisher
Erik Fleischer
Sharon M. Holloway
Jim & Bunny Krueger
Catherine Marek
John & Phyllis Mauro
Leslie & Michael May
Jim & Kathy Morrison
Fred & Taffy Schea
Mr. & Mrs. Ronald E. Walter

FOUNDATIONS/GRANTING AGENCIES

Bucks County Foundation
First Savings Foundation
Foundations Community Partnership
Nobadeer Foundation
Norman Raab Foundation
Pew Charitable Trusts
Richard C. Von Hess Foundation
Rotary Club of Doylestown

EDUCATIONAL IMPROVEMENT TAX CREDIT (EITC) COMPANIES

Fred Beans Family of Dealerships
Fulton Bank
Snap Cab-Elevator Interior Systems

GOVERNMENT AGENCIES

Commonwealth of Pennsylvania/
Pennsylvania Historical & Museum
Commission
County of Bucks, Office of
Commissioners
Pennsylvania Council on the Arts/
Greater Philadelphia Cultural Alliance
Pennsylvania Humanities Council
Visit Bucks County
Institute of Museum and Library Services
(IMLS)

MATCHING GIFTS COMPANIES

Bristol-Myers Squibb Foundation
Johnson & Johnson Family of Companies
Merck Partnership for Giving
Prudential
Verizon Foundation

PLUS ULTRA SOCIETY

Demonstrating an extraordinary expression of devotion and support, these individuals ensure the future of the Mercer Museum and Library & Fonthill Castle by including BCHS in their estate plans.

In appreciation to the following donors...

John & Elizabeth Augenblick
Patricia Bitzer
David & Nancy Blois
Melissa V. Bond, Attorney
Doris H. Carr
Bud & Dotty* Davis
Susan E. Fisher
Grover & Sally Friend
Roger Funk
J. Lawrence Grim, Jr.
Linda Butzier Hodgdon
W. Roy & Nancy Kolb
John W. Lear
David B. Long
Bill & Christie Maeglin
Richard B. Millham, Sr.
Jack & Carol McCaughan
Jim & Kathy Morrison
Carl Paffendorf
Doreen H. Paynton
June R. Rea
Kathleen A. Schea
William & Laurie Schutt
Carolyn Kohl Shaddinger
Emily Burton Sippel
Tom Thomas
Michael & Suzanne Zoglio

IN-KIND GIFTS

A to Z Party Rental/Rental World
Act 1 DeSales University Performing Arts
Adams-Bickel Associates, LLC
Allure West
Americor Press
Cory Amsler
Andrés Wine & Cheese Shop
Ann's Cake Pan
Artistic Pizzeria
Artistically Baked
Balance Spa & Fitness at Omni Hotel at Independence Park
Bergdorff Goodman

Black Bass Hotel
Blue Mountain Ski Area
Bobby Simone's Restaurant & Bar
Guillermo Bosch
Buchanan Ingersoll & Rooney PC
Buckman's Ski Shop
Bucks County Playhouse
Bucks County Women's Journal
Buinewicz Plastic Surgery and Medspa
Byers' Choice Ltd.
Caleb's American Kitchen
Maureen Carlton
Steven M. Case
CBS3/The CW Philly
Chaddsford Winery - Peddler's Village
Chambers 19 Bistro & Bar
Chapman Gallery
Chive Café
Christkindmarkt Bethlehem
Georgiana S. Coles
Comcast
Cottage & Coop
County Theater
Cowgirl Chile Co. Jewelry
Creative Closets
Cross Culture - Fine Indian Cuisine
Doylestown Fire Company
Doylestown Floribunda
Doylestown Inn
Earl's Bucks County
Empanada Mama
Essentials Salon & Day Spa
Darcy Fair
Alan Fetterman
Mike Fitzpatrick
Francis Furgiuele
Maria Goldberg
Graphic Imaging
Grounds for Sculpture
The Hattery Stove & Still
Linda B. Hodgdon
Kelly Ann Jacobson
Joseph Ambler Inn
Harry C. Kahn
Don F. Kaiser
Rosemarie Kaupp
W. Roy Kolb
Kramer Portraits
Jayne Lester
Mary W. Lowell
Lunch Productions, Inc.
M Restaurant at the Morris Hotel
McCoole's at the Historic Red Lion Inn
Charles T. McIlhinney
Mealey's Furniture
Memorable Affairs
Miacomet Golf Club
Mid-Atlantic Center for the Arts
Betty Minnucci
Monmouth Museum
Monument Bank
Morris Museum

Michael D. Moss
Museum of Early Trades & Crafts
Nantucket Historical Association
Nejad Oriental Galleries
Newtown Office Supply, Inc.
Nina's Waffles & Sweets
Nomoo Cookie Company
Omni Hotel at Independence Park
Orion's Light
Bill Patterson
PECO
Penn Taproom and Pennsylvania Soup & Seafood House
Pennsylvania Academy of the Fine Arts
Pennsylvania Shakespeare Festival
Jesse Pham
Philadelphia Museum of Art
The Philadelphia Zoo
Pigs & Gigs/All About Catering
The Plumsteadville Inn
Proline Screen Printing & Products, Inc.
Puck
Quinoa & El Tule
Running Press Book Publishers
Rutherford's Camera Shop
S&B Event Concepts and Catering
Sand Castle Winery
Frederick Schea
Seibert & Rice
Sellersville Theater & The Washington House
Simon & Schuster
Dave Song
Sweet Sisters Cupcake Boutique
Sweet Water Golf Course
Tabora Farm & Orchard
The 1719 William Trent House Museum
The Old Barracks Museum
Dean Thomas
The Thompson Organization
Deborah Thorne
Tuckerton Seaport
Walnut Street Theatre
The Waterwheel Restaurant
Wegmans Food Markets
Christopher Willett
William Penn Inn
The Zen Den

In Memoriam

Remembering all of our dedicated volunteers and supporters who passed away this last year. Their commitment to our organization made a tremendous difference.

**Deceased*

We apologize for any misspellings or omissions.

VOLUNTEERS AND INTERNS

Thank you to the individuals and organizations who provided their time, energy and talents to support our programs, exhibitions, special events and administrative needs. We are a stronger organization because of these special partners.

Sandra Alford
Frank Amsler
Jake Amsler
Nancy Andall
Rick Anderson
Debbie Andrews
Kathy Appel
Lindsay Applebach
Kathryn Auerbach
John R. Augenblick
Joe Balsama
Emily Baylen
Dr. Sydney Ann Beckett
Marilyn Becker
Nancy Bergere
Mary Biagioli
Caroline Biersmith
Luke Biersmith
Jack Biersmith
Melissa V. Bond
Jamie Bradley
Allegra Brown
Marlene Burns
Melissa Butler
Maureen B. Carlton
Mark Carlton
Doris H. Carr
Madison Case
Barbara Cavanaugh
Heather A. Cevasco
Doris Charles
Melissa Charry
Anna Chen
Abby Chirico
Leah Chirico
Zoe Chirico
Mary Jane Clemens
Jenna Colombo
Andrew Colombo
Lisa Crawford
Jesse Crooks
Diane Cumminski
Elizabeth DaCrema
Betty Davis
Jack Davis
Grace Deon
Vincent Deon
Marne Dietterich
Joe DiLullo
William DiStefano
Ken Doukas
Lynne Anne Donchez
Carolina Downey
Rich Duvall
Katie Eckelman

Melissa B. Eiseman
Darcy Fair
Joseph R. Feilmeier
Donna Fisher
Susan E. Fisher
Arianne Fitzgerald
Greg Fitzgerald
Erik Fleisher
David L. Franke
Nancy Freudenthal
Grover J. Friend
Mary Ann Fuller
Frank Furguele
Anna Gamarnik
Elizabeth H. Gemmill
Tim German
Sandra Gehring
Nyomi Gonzalez
Stan Gorski
Nikki Green
Madison Greer
Alex Groce
Kaitlyn Gross
Tiffany Hammond
Casey Haughin
Barbara F. Harrison
Christine Harrison
Judy Hayman
Louise Heath
Linda B. Hodgdon
Amanda Hoffman
Donna Humphrey
Harry C. Kahn III
Susan E. Kane
Timothy D. Katsiff
Lilly Kaufmann
Caroline Kirchener
Arline Kirk
Erica Knorr
Hal Kodikian
Melani Kodikian
Vance Koehler
Jim Krueger
Ken Lang
Eric Lepping
Shelach Lynch
Andrew Lynch
Andrew Lynn
Thomas Maclin
William D. Maeglin
Catherine Marek
John N. Mauro
Ruth Maxson
Leslie May
Lois McClintock

Helena McKendrick
Brian R. McLeod
Esther McOwen
Tim McVan
Denise Meehl
Rick Millham, Jr.
Dan Miller
Dave Minnick
Barbara Molesworth
Jane Moore
Alex Morrow
Jean Morris
William Mount
Margaret Mumbauer
David Mumbauer
Bud Newman
Matt Nicholas
Frank Norris
Lisa Payne-Chirico
Shelby Parker
Ruhya Patel
Jillian Payne-Johnson
Richard D. Paynton, Jr.
Michelle A. Pedersen
Patricia Pepe
Gustavo I. Perea
Lisa Pretecum
Stephen F. Raab
Michael B. Raphael
Jonathan J. Reiss
Jeff Roberts
Robin Robinett
Patrick Rogers
Maxine Romano
Kathleen Schea
William R. Schutt
Haley Schwartz
Nancy Schwartz
Susan Sciacca

Carolyn Kohl Shaddinger
Leah Simpson
Emily Burton Sippel
Jack Skudris
Betsy Smith
Dee Ann Smith
Samantha Softly
Lisa Kristin Soren
Kurt Spence
Marcy Stanley
John Stanojev
Jennifer Statler
Terry Steinberg
Mark Stevens
Thom Switzer
Shannon Taylor
Tom Thomas
Rochelle Thompson
Laura Trachtenberg
Debbie Thorne
Mary Van Pelt
Anthony S. Volpe
Ronald Walter
Debbie Wagner
Caroline Wend
Jackson Weimer
Carol West
Janeen White
James Wiley*
Marie Woodson
Larry Woodson
Lauren Woolf
George Wozar
Dave Wurtz
Jackson Young

*Left: (l to r): Volunteers George Wozar and Jim Krueger
Right: (l to r): Interns Austin Berbaum, Katie Gross, Kaitlyn Spehar*

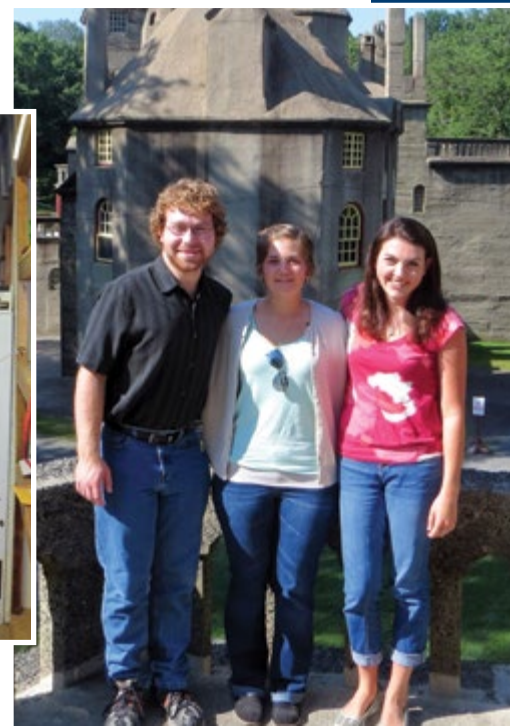

BOARD OF TRUSTEES

*Serving as ambassadors and community connectors,
we are grateful to the leaders of our organization for their commitment of time,
talents and treasure to support and advance our mission.*

William D. Maeglin, *Board Chair*
John R. Augenblick, *Vice-Chair*
Heather A. Cevasco, *Vice-Chair*

Michelle Pedersen, *Treasurer*
Richard D. Paynton, Jr., *Secretary*
Brian R. McLeod, *Past Chair*

Debbie Andrews
Melissa V. Bond
Maureen B. Carlton
Susan E. Fisher
David L. Franke
Grover J. Friend
Elizabeth H. Gemmill
Linda B. Hodgdon
Susan E. Kane
John N. Mauro
Bud Newman
Brian Partyka

Gustavo I. Perea
Kevin S. Putman, Jr.
Stephen F. Raab
Michael B. Raphael
Jonathan J. Reiss
Kathleen Schea
William R. Schutt
Tom Thomas
Rochelle Thompson
Anthony S. Volpe
David Wickman

Douglas C. Dolan
President & Executive Director

Visit our website www.mercermuseum.org for a list of dedicated staff.



Left to right: Day of Service provided by Keller Williams Real Estate employees; John Lear conducting genealogical research in the Mercer Library; Kirk Fredendall, Fredendall Building Company, completes repairs on Log Cabin. Project funded in part by the Rotary Club of Doylestown.

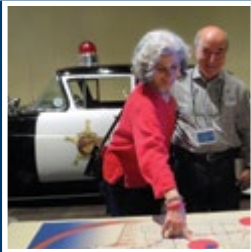
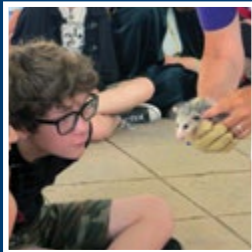

It is the mission of the Bucks County Historical Society to educate and engage its many audiences in appreciating the past and to help people find stories and meanings relevant to their lives – both today and in the future.

Mission



MERCER
MUSEUM
& FONTHILL
CASTLE

84 South Pine Street, Doylestown, PA 18901
www.mercermuseum.org • 215-345-0210