

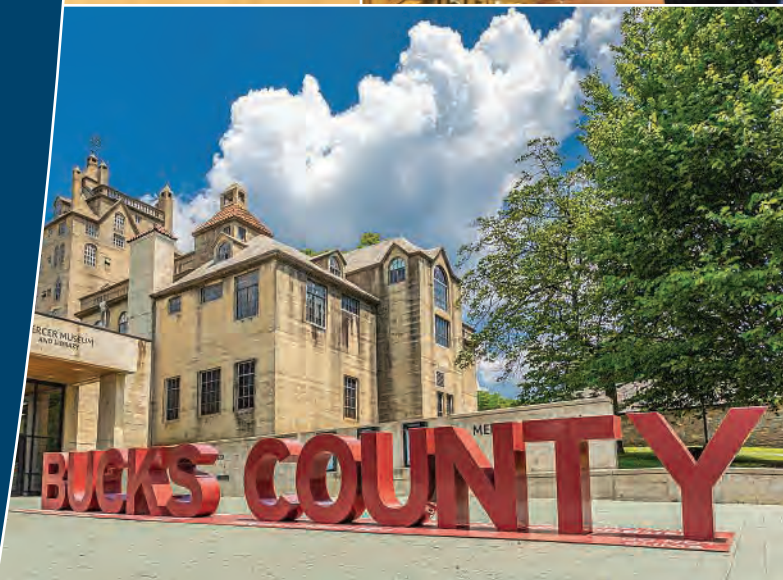

Bucks County Historical Society 2020 Annual Report





Mercer Museum



Fonthill Castle

Photos by Kevin Crawford

A MESSAGE

from the Board Chairman and the President

As we've pushed through the uncertainty of the pandemic, we have met countless opportunities to reflect, revisit, realign, and refine what we are doing, and move forward with a renewed sense of purpose, hope, and gratitude. Recovery is happening all around us, and while many organizations look to bounce back, BCHS looks to bounce forward. My deepest gratitude goes to all of our staff, volunteers, and community supporters who have stood with us and are the true heroes that guided our recovery.

In March 2020, upon the closing of the museums, our Community Services team kept the ball rolling for BCHS with partnerships and collaborations that took advantage of our grounds. Their expertise made a difficult transition from in-person programs, tours, and ticketing, to remote and online programs and tours seamless. They were the key group keeping us connected to the community while our doors were closed.

During the pandemic, community members found a safe haven for respite in our outdoor spaces. We continue to enhance the appearance of the grounds at both the Mercer Museum and Fonthill Castle. Several trees were planted to replace ones lost to disease and weather. Additional picnic tables now grace the Mercer Museum property. Fonthill Castle trails have been cleaned, wood chips were added to make for easier travel, and hazardous and dead trees have been removed. We continually look for ways in which we can make the grounds enticing and welcoming for our community.

The Loraine L. Thompson Gateway to the Mercer Collection exhibition, installed during the pandemic, provided a wonderful introduction to the Mercer Museum upon reopening in July of 2020. We installed a climate management system in six of the twelve empty rooms at the Mercer Museum, funded by Richard and Angela Clark of the Franklin Street Giving Tree Foundation. *Awaken: An Experimental Exhibit*, supported by a grant received from The Pew Center for Arts & Heritage, offers visitors a reimagined Mercer Museum experience, reinventing unused museum spaces into areas in which to engage more deeply with the collections and one another.

The Research Library saw an uptick in online research requests and shepherded an important software conversion to make it easier for researchers to access collections. They also joined the virtual movement by adding programs for the public.

We are an organization bouncing forward with the confidence we gained from the lessons we learned in 2020. Now all we have to do is keep up the momentum. I thank all of our supporters who helped us, not only survive the pandemic, but thrive in spite of it.



Heather A. Cevasco
Board Chairman



Kyle McKoy
President & Executive Director

OUR MISSION...

To educate and engage our many audiences in appreciating the past and to help people find stories and meanings relevant to their lives—both today and in the future.

MERCER MUSEUM

Exhibitions

Despite the challenges presented by the Mercer Museum and Fonthill Castle's temporary closures during the pandemic, the Mercer Museum continued its program of special exhibitions – albeit a bit delayed. The original March 2020 opening date for *200 Years of Bucks County Art* coincided with the beginning of the COVID-19 lockdown. When the Mercer Museum reopened in July of 2020, *200 Years of Bucks County Art* finally premiered to the public. To allow visitors more time to encounter this unique collection, the museum shifted other exhibit plans, and extended the run of the exhibition through the end of the year.

200 Years of Bucks County Art was curated and designed in-house to showcase the museum's vast collection of paintings, prints, and drawings and to honor two centuries of Bucks County's artistic heritage. Works of art included portrait and landscape paintings by well-known Bucks County artists such as Edward Hicks, Martin Johnson Heade, William Trego, Daniel Garber, R. Sloan Bredin and, of course, Henry Chapman Mercer. A pair of 1778 portraits by the Philadelphia painter Charles Willson Peale – those of Bensalem residents Richard and Margery Gibbs – were the earliest works in a show that also included many 20th-century pieces.



A unique feature of the *200 Years of Bucks County Art* exhibit was the inclusion of a number of historical artifacts related directly to the artists, sitters, or subjects of the works. These added context and created a multi-layered, history-museum spin on an otherwise traditional form of art exhibition. Special funding permitted the museum to conserve a significant number of the paintings placed on exhibit, for which we are especially thankful.

In addition to this temporary exhibition featuring Bucks County art and artists, the museum also opened a new long-term installation: *The Loraine L. Thompson Gateway to the Mercer Collection*. Located between the museum's modern wing and the original 1913-1916 concrete "castle", this new exhibit serves as an orientation site in which visitors are introduced to the founder of the Mercer Museum, Henry Mercer. The space also highlights the history and collections of the Mercer Museum and the greater constellation of attractions that form Doylestown's "Mercer Mile", which includes the Mercer Museum, Fonthill Castle, and the Moravian Pottery & Tile Works.

Supported by a major gift in honor of Loraine Thompson, one of the museum's first docents, the Gateway features original artifacts and graphic reproductions as well as interactive media stations. Interactive elements include a "Meet Henry Mercer" video station where visitors can hear how Mercer envisioned, planned, and erected the museum and a large touch table that enables users to virtually explore the other Mercer buildings and some of Doylestown's architectural history. This playful and informative space sets the stage for visitors to embark on a journey through Mercer's original museum and learn more about his unique vision and legacy.

Finally, during our periods of closure, the Mercer Museum Research Library staff added three new exhibits to our online offerings, accessible via our website. These included *Digging In: Historic Seed Companies in Bucks County*, *The Art of Love: Historic Valentines*, and *The Mercer Museum Research Library: The History of Our Shelves*.



MERCER MUSEUM

Collections

The collections of the Mercer Museum, the Mercer Museum Research Library, and Fonthill Castle portray three broad aspects of our past: (1) Bucks County history and culture through to the present day, (2) the history of everyday life and work in pre-industrial America through circa 1850, and (3) the contributions and achievements of Henry Chapman Mercer – archaeologist, collector, architect, tile maker, and founder of the Mercer Museum & Fonthill Castle.

The continued stewardship of the collections is a primary responsibility of the Mercer Museum and the Bucks County Historical Society and an important task for both curatorial and library staff. Stewardship involves the care and preservation of collections as well as the improvement of documentation and access to collections information for researchers and other users – both on and off-site.

Ongoing stewardship activities include: maintaining our historic structures, processing and cataloging collections, photographic documentation, housekeeping, inventory maintenance, and environmental monitoring of collections spaces. Many new acquisitions are received annually and must be accessioned and entered into the institution's database. Researchers may access information about a portion of the museum and library collections through the "RolloPAC" online catalog portal, accessible via our website. In 2020, staff added approximately 2,900 additional catalog records to RolloPAC for the museum and library collections.

Despite months-long closures and restrictions due to the COVID-19 pandemic, more than 360 researchers visited the Mercer Museum Research Library this year. Library staff adapted to pandemic restrictions by expanding the library's research-by-mail service, fulfilling over 40 remote research requests. In addition, over 100,000 individual off-site searches were recorded in the museum's RolloPAC online catalog database.

Important collections preservation and access projects completed in 2020 include the acquisition of a second microfilm reader in the Mercer Museum Research Library; cataloging and photography of the Mercer Museum's textile tools collection; creation of online exhibits and lectures, including presentations on the Mercer Museum Research Library's history and Bucks County true crime; installation of reproduction tapestries in the East Bedroom and roller shades in the West Bedroom at Fonthill Castle; continued restoration of window sashes and frames at Fonthill Castle; and conservation and restoration of the Mercer Museum's concrete tile marker sign at the corner of Green and Ashland Streets.

2020 Collections Highlights

- Accessioned and cataloged over 280 new acquisitions into the museum and library collections despite COVID-19 site closures.
- Approved a loan for an exhibit at Historic Trappe and renewed prior loans to the Milwaukee Art Museum and the National Building Museum.
- Received a \$40,000 Institute of Museum and Library Services grant to survey the condition of the Mercer Museum's concrete sash windows. On-site evaluation began in late 2020.
- Began the process of converting to a new collections management system for museum, library, and archival collections. The new databases are expected to launch by fall 2021.
- Acquired the Gene Asro collection of over 25,000 photographic prints and negatives documenting daily life in Bucks County. Cataloging and digitization began in 2021.

Grain Cleaner Salesman's Sample,
c. 1870. Demonstrated the grain cleaner patented by Edwin J.R. Uebberoth and John D. Brunner, Doylestown. Museum Purchase with Contribution by David B. Long, 2020.



Redware Sugar Bowl, attributed to Johannes Neis, Upper Salford Township, Montgomery County, PA, c. 1830, gift of Henry Mercer, 1917. Approved for loan to Historic Trappe for their 2023 exhibit, From Hubener to Medinger: Redware Potters of Montgomery County.



MERCER MUSEUM & FONTHILL CASTLE

Community Programs & Educational Outreach

In 2020, the Mercer Museum hosted over 900 program attendees at 36 community programs, both virtually and in-person, including adult lectures, family programs, and community outreach presentations.

After our summer reopening, family groups were invited to the Mercer Museum Log House for the new family program

Colonial Farm Experience, which highlighted the daily tasks of colonial farmers and their families. Local libraries, historic sites, and senior communities enjoyed our brand-new virtual presentation, *Henry Chapman Mercer: A Legacy Built in Concrete*. This community outreach program brings the history of Henry Mercer and his buildings to life paired with stunning photography and archival images.

The museum also hosted programs in conjunction with our special exhibits. Guests of all ages and interests were able to further their connection to our *200 Years of Bucks County Art* exhibit through a virtual lecture series called, *Beyond the Frame*, led by BCHS staff and partners from the James A. Michener Art Museum.

Across the mile, Fonthill Castle hosted over 900 program attendees at 26 community programs, both virtually and in-person, including special tours and holiday programs.

In 2020, Fonthill Castle offered a new virtual tour to bring Henry Mercer's Fonthill Castle to screens around the world. The *Highlights of Fonthill Castle* virtual tour was filmed and adapted to new virtual audiences, local and around the region. In December, *Fonthill Castle's Winter Wonderland Daily Tours* brought guests to the site to enjoy the splendor of Mercer's home decorated for the holidays. The annual *Holiday Lights Meander* event continued to delight guests as well.

The Bucks County Historical Society also furthered connections to Bucks County history and the museum's collections through its educational programs. The Mercer Museum and Fonthill Castle hosted limited numbers of students in person, and our educators revitalized two of our legacy educational programs, *Simple Machines* and *Meet the Makers*.

In addition to educational programs, each year, the Bucks County Historical Society acts as the Bucks and Montgomery County regional coordinator for the National History Day contest. In 2020, the regional contest was prepared to serve 401 student participants, but was unfortunately canceled due to the COVID-19 shutdown in March.



FINANCIAL REPORT

Statement of Financial Position

Statements of Activities: Years ended December 31, 2020 and 2019

| | 2020 | 2019 |
|--|--------------|--------------|
| SUPPORT AND REVENUE: | | |
| Grants and Contributions | \$ 1,782,076 | \$ 742,540 |
| Memberships | 77,921 | 74,644 |
| Special events | 142,297 | 256,902 |
| Museum operations: | | |
| Admissions | 268,632 | 602,163 |
| Programs | 78,352 | 218,034 |
| Museum shop | 4,286 | 30,622 |
| Facilities rental | 18,250 | 50,674 |
| Miscellaneous income | 13,382 | 7,059 |
| Trust fund income | 28,569 | 31,827 |
| | 2,413,765 | 2,014,465 |
| EXPENSES: | | |
| Program Services: | | |
| Library | 280,531 | 250,586 |
| Curatorial | 1,091,683 | 1,144,553 |
| Educational | 517,050 | 485,018 |
| Support Services: | | |
| Management and general | 751,945 | 690,469 |
| Development and fundraising | 604,520 | 712,171 |
| | 3,245,729 | 3,282,797 |
| Change in net assets before Nonoperating Revenues, | | |
| Gains and Other Support | (831,964) | (1,268,332) |
| Non-operating Revenues, Gains and Other Support | | |
| Investment Income | 1,661,370 | 1,905,545 |
| Change in net assets | 829,406 | 637,213 |
| Net assets, beginning of year | 23,141,298 | 22,504,085 |
| Net assets, end of year | \$23,970,704 | \$23,141,298 |
| Special Events cost | — | — |
| Museum Shop Cost | 56,037 | 54,857 |
| Publication Cost | — | — |

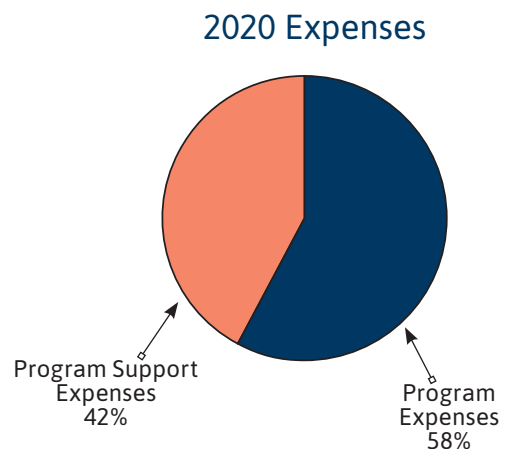
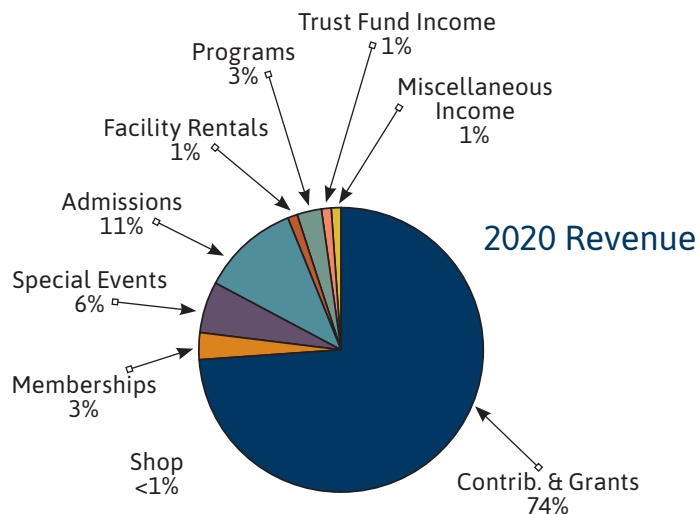

OUR 2020 DONORS AND CONTRIBUTORS...

Making all we do possible through their generosity.

PLUS ULTRA SOCIETY

Demonstrating an extraordinary expression of devotion, these individuals ensure the future of our organization by including the Bucks County Historical Society in their estate plans.

John and Elizabeth Augenblick
Patricia G. Bitzer
David and Nancy Blois
Melissa V. Bond, Attorney
Doris H. Carr
Mary Jane Clemens
Mary Ann P. Darlington
Mr. J. S. Davis
Rich Duvall
Susan E. Fisher
Nancy Freudenthal
Grover J. and Sally Friend
J. Lawrence Grim, Jr.
Thomas L. Hebel
Linda B. Hodgdon
W. Roy and Nancy Kolb
John W. Lear
David B. Long
Molly Lowell
Bill Maeglin and Christie Kane
Jack and Carol McCaughan
Lois F. McClintock
Kyle McKoy
Brian and Louise McLeod
Richard B. Millham, Sr.
Sheryl Moon
Jim and Kathy Morrison
Doreen H. Paynton
Michelle Pedersen
Lynne Poirier-Wilson
Kathleen A. "Taffy" Schea
William and Laurie Schutt
Carolyn Kohl Shaddinger
Emily Burton Sippel
Tom Thomas
Alice and Bob Vernon
Scott Vogin
Michael and Suzanne Zoglio

DONORS TO THE COLLECTIONS

Susan Abramson
Janet Anderson
George Ashbridge
Elizabeth Barron

April Ann Bohmler
James K. Brandau
Art Brownell
Jonathan Burpee
Mary Ann P. Darlington
Betty S. Davis
Jeanne Dobron
Doylestown Historical Society
Marti Drumheller
Robert H. Fischer
Clint Flack
Barbara Gerber
Michael H. Graham
Brenda Hart
Historical Society of Montgomery County
Walter Homacki
Hunterdon County Historical Society
Kathy Jenks
Edward B. Johnson
Karen Keller
Robert G. Klovekorn
Robert L. Larsen
David B. Long
Peter T. Lubrecht
Jeffrey L. Marshall
Leslie S. May
Lorene Miklos
Leopoldo Montoya
Bill O'Byrne
Craig Pillon
Jessica Raymond
Willis M. Rivinus
Alvin Schaut
Charles Schmidt
Sandra Shelly
Ronald A. Sloto
Robert C. Smith
Jason L. Smith

John Strawn
The Mennonite Heritage Center –
Historical Library & Archives
Eric Walerko
Sue Weitzel-Joines
Susan Wetherill
Kelly White
Deborah Yardley Beers-Jones
William J. Ziegenfus

DONORS TO ACQUISITION/ CONSERVATION

Mary Ann P. Darlington
Fonthill Questers
Lingohocken Chapter #495
Mercer Mile Questers #854
Pennsylvania State Questers
Round Meadow Run #126

ANNUAL FUND/ SPECIAL APPEAL MATCH CAMPAIGN

Henry Chapman Mercer Society
Morel Family Foundation
Jim and Kathy Morrison
Tom Thomas
Wells Fargo Advisors

Elizabeth Chapman Lawrence Benefactors

Linda B. Hodgdon
Molly Lowell and Rich Duvall
Brian and Louise McLeod
Kenneth A. Swanstrom
Robert E. and Alice Vernon

William Watts Hart Davis Patrons

Heather Cevasco and John Platek
Kelley and Bill Cwiklinski
Elizabeth H. Gemmill
Susan E. Kane
Michael and Tina Keim
Michael and Joanne Raphael
Susan J. Smith

Horace Michener Mann Circle

Anonymous
Edward Bentz
Rebecca Bushnell and John Toner
Maureen and Mark Carlton
Rick and Flo Celender



Lisa S. Crawford
 Susan B. and John H. Eichert
 Nancy L. Heath
 Tom and Barbara Hebel
 Sharon Holloway
 Johnson & Johnson Family of
 Companies
 Helen "Bunny" Krueger
 Leslie and Michael May
 John and Carol McCaughan
 Kyle McKoy
 The Merck Foundation
 Richard and Amy Paynton
 Michelle A. Pedersen
 Jonathan and Melissa Reiss
 Kathleen A. "Taffy" and
 Fred Schea
 Bill and Laurie Schutt
 Happy and Sam Shipley
 Rochelle and John Thompson
 Andrea Tucker and
 Todd Hildwein

Warren S. Ely Partners

Anonymous (3)
 John and Elizabeth Augenblick
 Ira and Yasmine Baeringer
 Joseph and Carolyn Della Rodolfa
 Elizabeth and Samuel Graham
 Dave and Jacqui Griffith
 Andy and Ellen Happ
 W. Roy and Nancy Kolb
 Malmark, Inc.
 Charles T. McIlhinney
 John Paton, Inc.
 Kate E. Reilly
 Diane Schmidt
 Jack and Karen Schmidt
 Robert and Susan Tafel
 Pat Tagliolini and Brad McPhee
 Anthony and Suzanne Volpe
 The William Penn Foundation
 Steven and Suzanne Wray
 David and Karen Wurz

Laura & Frank Swain Guardians

Anonymous (3)
 David and Jane Aker
 Deborah Bacon
 W. Lewis Batchelor, *In Memory of*
 Jane Elizabeth Addis
 Joan Bauer and Janis Doss
 David and Shirley Beal
 Martin and Jennifer Behm
 William Benner
 Orland and Nancy Bergere
 Melissa Bond
 Guillermo and Portia Bosch
 Audrey Bostwick

C. Jameson and Jeanne Bradley,
In Honor of Rollo
 Jeff and Mary Bretz
 Bruce and Elzbieta Brundage
 Beth Buffington and
 Ron Anzalone
 Lynn Bush and John Bartle
 Richard and Eileen Cavanaugh
 Edward and Carol Chaleff
 Mrs. Petrona Charles, *In Memory of*
 Jerome Domurat
 Bernard Ciliberto
 Frances Clarke
 Chester Closson and
 Maria Closson
 The Karen and John Cook Fund
 Bill and Janice Cope
 John Coupell
 Daniel and Elizabeth Crofts



Nancy Culleton
 Michael Daniels and
 Elizabeth Daniels
 J. S. Davis
 John and Julie Davis
 John and Carole Davis
 Katie Dawson and
 Greg Westerbeck
 Roberta and Cynthia Damon
 Joy and Doug Dolan
 Robert and Florence Dolceamore
 Linda Dyke
 Frederick and Mary Lou Erk
 Susan Fisher and Nick Custer
 David L. Franke and
 Susan E. Dardes
 Marion Freiberg and Ray Smith
 Nancy Freudenthal
 Karen Gates and Thomas Gates

Mr. and Mrs. Tom Gentile
 Sandra and Boyd Ghering
 Marianne Gilmour
 June and James Goodwin
 J. Lawrence Grim and
 Kathleen O'Dea
 John and Christine Hall
 Steven and Joyce Hanson
 Denise Harris-Fiems and
 Dennis Fiems
 Christine Harrison and
 Brad Hearn
 Gus and Helen Haun
 Gary and Carol Hearn
 Karen Henderson
 Phil and Madeleine Henderson
 Ann Hollander
 Nancy Hunter, *In Memory of*
 Marvin T. Hunter, MD
 Steven and Sherrill Huston
 Bud and Ann Marie James
 Kurt and Hilary Jebitsch, *In Memory*
 of James E. Krueger
 SueEllen and Ken Keenan
 Charles Klein
 Patricia Kohlhepp
 Douglas and Mary LaBarr
 Edward and Elizabeth Larlick
 Gregory and Maureen Lawton
 Michael Lee
 Norman Douglas and
 Samran Lilyroth
 Dorothy Lin and Kelly Lin Kremer
 Beverly Lomax
 Yvonne and Gerald Lorenz
 Bill Maeglin and Christina Kane
 Lawrence and Jane Magne
 George Malcolm
 Eric and Susan Marttila
 John and Phyllis Mauro
 Ruth S. Maxson
 Jean and Jay McKenna
 Terry McNealy and
 Eugene Underwood
 Ronald and Janet Medori
 Mr. & Mrs. George Miller
 Chi and Lourdes Mo
 Miriam and Robert Muller
 E. Lois Myers
 Matt and Stacie Nelcoski
 Karen Nilsen
 Peter and Lauretta Notwick
 Veronica Orsi and Robert Giglio
 Marsha Page
 Gus and Cathy Perea
 Susan Perlman and Ken Nelson
 Mr. and Mrs. David W Price
 Proline Screen Printing &
 Products, Inc.

Kathleen and Lou Putnam
 Douglas Raichle
 Scott and Anne Reines
 Alfreda and Maria Resinski
 Bob and Beth Ann Rinkus
 Kay and Steve Rock
 Patrick and Andrea Rodgers
 Jennifer and Herb Rose
 Adrienne Royden and Fran Kayne
 Blair T. and Tamara M. Rush
 Jean Rutherford
 Marilyn & Norm Schaumburg-Koester
 Ms. Carolyn S. Schmauk
 Stephen and Linda Schreiner
 Shirlee and J. Schumann
 Joseph and Barbara Shaeffer
 Fred and Madeline Shapiro
 Mark and Karen Simon
 Christopher Smith
 Elizabeth Smith
 Daniel and Patricia Snyder
 Lisa Kristin Soren
 Jennie and John Sperling
 Richard St John and Ann St John
 Deborah Stack, *In Honor of*
John and Joy Tomlinson's
15th Anniversary given by
her children
 Mr. and Mrs. Richard Stanley
 Marc and Ellen Stiefel
 Steven and Corina Taitt
 Lynn and Shelley Taylor
 Jean Tempke
 Dr. John W. and Joy Tomlinson
 Lawrence Vogel
 Charles Wasserott, *In Memory of my*
wife, Louise Wasserott
 Louise Watkins
 Lynne Poirier-Wilson & Jim Wilson
 Joseph G. Wingert Jr. and
 Ann Meredith
 Donald and Mary Woodruff
 William and Nancy Woodward
 Eric and Susan Woolf
 Jack & Paula Young

Rollo & Lucy Friends

Anonymous (10)
 Robert and Joan Anderson
 Sherry Baker
 Helen and David Beck
 Jean and Russ Bellavance
 Sandra Bender
 Patricia Bitzer
 Jim and Melinda Bloomer
 Michael Borovicka
 Anne Boyer and Steve Auslander
 John and Ruth Brooks

Sara Brower
 Kathleen Brown and
 Dave Cornell
 Maria Castellanos
 Carol and Denis Chiappa
 Kathryn Council
 Maia Council
 Heather Cousins, *In Honor*
of Brian McLeod for
Father's Day
 Heather Cousins, *In Honor*
of Brian McLeod's
Birthday from his children
and grandchildren
 Kevin Crawford
 Carol Cunningham
 Melvin and Mary Ann Czechowski
 Ethan Debuque
 Michael and Marguerite Delp
 James Diamond
 Susanne Eddowes
 ExxonMobile Foundation
 William Focht
 Edmund Fraundorf
 Patricia Gessner
 John Gilbert
 Kate Gulick-Tuers
 Jody Hansell
 Ann Harris
 Nina and David Heitz
 Andy and Lisa Helveston
 Ivan and Carol Jurin
 Chase & Hudson Lester
 Lester and Barbara Lyon
 Sharon Marcinik
 Anna and David McCreary
 Christopher and Patricia Miller
 Barbara Mills
 William Murphy, *In Honor of All*
former Naval Air Dev. Center
team mates
 Thomas and Arlene Newman
 Carol Norwood
 Mr. and Mrs. Rodney J. Pursell, *In*
Memory of Alice M. Haines
 Erica and Elizabeth Rafferty
 Kate Reilly, *In Honor of Henry*
Chapman Mercer's birthday
 Lynn and Mike Ricker
 Mr. and Mrs. Martin Ritter
 Lisa Roth
 Robert and Dorothy Salanik
 Carol Schoenleber
 Scott and Linda Sepsy
 Rebecca Simpson
 Ellen Slack
 Dee Ann Smith
 Robert and Barbara Steinberg
 Sharon and Martin Stern



Lauren Stites
 Tom Styrkowicz
 LeRoy and Marsha Tabb
 Jack and Karen Taylor
 Lewis and Ann Thompson
 Deborah and Harold Thorne
 Lisa and Raymond Trail
 Pat Treat
 Matthew Trimboli
 Nicole Walz
 Jacobus Wet
 Gail Wolfgang
 Michael and Suzanne Zoglio

MEMORIAL GIFTS

In Memory of Mary T. Ford –
Memorial Tile
 Jonathan Neuber
In Memory of Evelyn R. Schmitt –
Memorial Tile
 William Murphy
In Memory of Kevin McKoy
 Linda B. Hodgdon
In Memory of Alberta Rinkus
 Linda B. Hodgdon
In Memory of Tom Modzelewski
 Georgiana S. Coles
 Mary Lou and Frederick Erk
 Robert Farina
 Kathy and Richard Hazen
 Carol and Gary Hearn
 Michael Jasper
 Nancy Jorczak
 Susan E. Kane
 George and Barbara Kieffer
 Thomas Kucab and Kathryn
 Krystofik Kucab
 Raymond R. Miller
 Margaret and David Modzelewski
 John and Patricia Oldham
 Dianne and Richard H. Olsen
 Jean Park
 William and Laurie Schutt
 Mark and Karen Simon
 Richard Sutton
 Evelyn and Russell Thoman
 Kimberly and Mitch Weaver
 Kathleen Wilkinson

IN-KIND GIFTS

31st and Wharton
A Friend of the Mercer Museum &
Fonthill Castle
A to Z Party Rental
Adams-Bickel Associates, LLC
Ambler Beer Company
B&B Beverages
Barefoot Botanicals
Barr Hill
Boardroom Spirits
Breakthru Beverage Group
Brown Forman/Woodford Reserve
Bucks Country Gardens
Bucks County Brewery
Bud James Photography
Chambers 19 Bistro & Bar
Classic Cigar Parlor
Cocktails at the Castle Committee
Ms. Lynne Anne Donchez
Jesse James Fabian
Fegley's Brew Works
Free Will Brewing Co
Friends of the Bucks County
Historical Society
Ms. Loretta Gravatt
Happ Contractors, Inc.
Gary and Carol Hearn
Linda B. Hodgdon
Hops/Scotch
Susan E. Kane
Gayle Kaufman
Jayne and Bob Lester
Jeffrey A. Miller Catering
Mad Princes Brewing
McCoole's at the Historic Red
Lion Inn
Mind Your Design
Monster Tree Service
Allison Moore
Natech Solutions
Neshaminy Creek Brewing
Panera Bread
Ms. Michelle A. Pedersen
Lisa Pretectrum/Aaron Burr House
Proline Screen Printing
Laura Robinson

Mr. and Mrs. Jack W. Schmidt
Shapiro-Amsler Family
Joseph Spadafora and
Monica Carr
Tana and Jim Wentzel
Vault Brewing
Visit Bucks County
Vizi
Where's Pete

EDUCATIONAL IMPROVEMENT TAX CREDIT (ETC) COMPANIES

Berger Family Foundation, Inc., *In
Honor of my mother*
Ruth S. Maxson
C&N Bank
Fred Beans Family of Dealerships
Fulton Bank
Mid Penn Bank
Lisa Kristin Soren
Waste Management

EDUCATION PROGRAMS, CHANGING EXHIBITS AND RESEARCH LIBRARY

Adams-Bickel Associates, LLC
John and Elizabeth Augenblick
Laura and Michel Biersmith
Bucks Country Gardens
Bucks County Genealogical Society
Heather Cevasco and John Platek
Estate of Janet S. Fleck
Mike and Tina Keim
Bill Maeglin and Christina Kane
Brian and Louise McLeod
Richard Paynton
Penn Color, Inc.
Penn Community Bank
Michael and Joanne Raphael
Fred and Kathleen "Taffy" Schea
Robert G. Sigety
Wells Fargo Advisors
Marv and Dee Ann Woodall

Jim and Kathy Morrison
Nobadeer Foundation
Kathleen F. O'Dea and
J. Lawrence Grim, Jr.
Michelle Pedersen
Penn Color, Inc.
Sam and Happy Shipley
Tom Thomas
Univest
Alice and Bob Vernon
Visit Bucks County

FOUNDATIONS/ GRANTING AGENCIES

BLBB Charitable
Bucks County Foundation
The Byers Foundation
Cascade Foundation
Foundations Community
Partnership
Morel Family Foundation
Nobadeer Foundation
Pew Center for Arts and Heritage
William Penn Foundation

GOVERNMENT AGENCIES

Commonwealth of Pennsylvania
County of Bucks
Greater Philadelphia Cultural
Alliance
Pennsylvania Council on the Arts
Pennsylvania Historical and
Museum Commission
Visit Bucks County

MATCHING GIFT COMPANIES

ExxonMobil Foundation
Johnson & Johnson Family of
Companies
Merck Foundation
Network for Good
YourCause, LLC Trustee for TE
Connectivity

MERCER MUSEUM GROUNDS BEAUTIFICATION PROJECT

Det and Bridget Ansinn
Laura and Michael Biersmith
C. Jameson and Jeanne Bradley
James and Lucy Brennan
Lisa and Matt Broad
Bucks Country Gardens
C&N Bank
Doug and Patti Carr



EXHIBITION SPONSORS

Bucks County
Foundation
Franklin Street Giving
Tree Foundation
Gratz Gallery and
Conservation Studio
Susan E. Kane
Brian and Louise
McLeod

Heather Cevasco and John Platek
 Peter and Sarah Chiovarou
 John and Julie Davis
 Michael and Ann Day
 Doylestown Commerce Center
 Helen and Bob Duffner
 Susan Fisher and Nick Custer
 David and Kristine Flack
 Fox & Holly
 Megan and Scott Fraser
 Kara and Nikolai Gasiorowski
 David Goodman
 Andy and Ellen Happ and Family
 Linda B. Hodgdon
 Jeffrey A. Miller Catering
 Susan E. Kane
 Molly Lowell and Rich Duvall
 Paul and Suzanne Manganiello
 William and Pat Marshall
 Kyle McKoy
 Brian and Louise McLeod
 Donna and Jim Miller
 Morel Family Foundation
 Christopher A. and Kim Nardo
 Gail Linenberg and John Ortolf
 Pedersen Family
 Gustavo and Catherine Perea
 Lisa Pretectrum/Aaron Burr House
 Raphael Architects
 James and Karen Reed
 Robin M. Robinson
 William and Laurie Schutt
 Lisa Kristin Soren
 Ronald Strouse and
 Frederick Cresson
 Pat Tagliolini/Realty ONE Legacy
 Group
 Tom Thomas
 Bob and Alice Vernon
 Ms. Bridget Wingert
 Ann Meredith and
 Joseph Wingert, Jr.

*We apologize for any misspellings
 or omissions*

FONTHILL WOODLANDS PROJECT

Leadership

Michelle Pedersen
 Michael Stachel, *In Memory of my
 wife, Arlene Stachel*

Benefactors

Anonymous (8)
 Joseph Barnoff
 Laura Biersmith
 Bruce and Elzbieta Brundage
 Bucks Country Gardens
 Robert L Byers Jr.
 Edward and Carol Chaleff
 Barbara and William Connolly
 Curtis and Carolyn Cowgill
 Lisa Crawford
 Lauren Cutting
 Jack and Joan Eiser
 Megan and Scott Fraser
 Michael Getty
 Thomas and Barbara Ann Hebel
 Trish Maxson
 John and Carol McCaughan
 Matt and Stacie Nelcoski
 Jody Rosenblum
 John Soderberg
 Robert and Barbara Steinberg
 Rebecca Vaughan, *In Memory of
 Patricia Braun*

FONTHILL RESTORATION PROJECTS

The Argus Fund
 Cascade Foundation
 Nancy Freudenthal

MERCER RAINMAKERS BUSINESS MEMBERS

Master Craftsmen

Adams-Bickel Associates, LLC
 BLBB Charitable
 Bucks Country Gardens, Ltd.
 Bucks County Herald
 Bucks Mont Party Rental
 C&N Bank
 Covenant Bank
 Fred Beans Family of
 Dealerships
 Jeffrey A. Miller Catering
 Maria's House Montessori Inc.
 Penn Color, Inc.
 PLOW Digital
 The Thompson Organization
 Univest
 Visit Bucks County

Waste Management
 Wells Fargo Advisors

Craftsmen

A to Z Party Rental/Rental World
 Boar's Head
 Dontech Incorporated
 ESCA Blast
 Monster Tree Service
 Penn Community Bank
 Vizi

Guildsmen

B&B Beverages
 Bucks County Community College
 Curtin & Heefner, LLP
 Dynasty Advisors, LLC
 E.C. Bentz Electrical Contractor, Inc.
 Fiduciary Trust International
 (formerly Pennsylvania Trust)
 Graphic Imaging
 John Paton, Inc.
 Midnight Productions, Inc.
 Papillon Center
 PECO, An Exelon Company
 Pine Run Retirement Community
 WBCB

Artisans

AB-8 Waste Solutions, LLC
 Ann's Cake Pan
 Barn Studio Gallery
 BenchSmith LLC
 Beth L. Snyder, DMD
 Boardroom Spirits
 Breakthru Beverage Group
 Chambers 19 Bistro & Bar
 Christopher A. Lewis, Merrill Lynch
 Clusters Handcrafted Popcorn
 Doylestown Animal Medical Clinic
 Doylestown Commerce Center
 Economy Roofing & Siding
 Edible Arrangements of Doylestown
 Eiseman Construction Co Inc.
 Ellen Happ Architect
 Empanada Mama & Nourish by
 Mama
 The First National Bank of Newtown
 Happ Contractors, Inc.
 Hops/Scotch
 Joseph Ambler Inn
 Laurie's Chocolates
 Luberto's Bakery & Deli
 LUV Superfoods
 Mind Your Design
 Nina's Waffles & Ice Cream
 Nonno's Italian Coffee Parlor
 Nothing Bundt Cakes



Penn Beer Distributors, Inc.
 Penn Taproom/PA Soup & Seafood
 Philadelphia Mortgage Advisors
 Piccolo Trattoria
 Pierre's Chocolates
 Poretta & Orr
 Quinoa Peruvian &
 Mexican Restaurant
 Sand Castle Winery
 Silverman Family Partnership, Inc.
 Simply Fresh by McCaffrey's
 Spinal Wellness Center/
 Dr. Finkelstein
 Stockertown Beverage Company
 Sweet Victory Gluten &
 Dairy Free Treats
 Vela Restaurant
 Vulcan Spring
 Wegmans Food Market
 Wycombe Vineyards, Inc.

Tradesmen

Augenblick & Co., P.C.
 Barb Lin Inc.
 Bi County Fuels, Inc.
 Biersmith Aviation
 Bucks County Magazine
 Caledonia Spirits, Inc./Barr Hill
 Capital Insurance & Investment
 Planning, LLC
 Carr and Duff, Inc.
 Carter van Dyke Associates
 Central Bucks Dental Medicine
 Class-Harlan Real Estate
 Cook Drilling Corp.
 Cowhey Family Shoprite
 Discover Doylestown
 The Doylestown Bookshop
 DunlapSLK CPAs
 Econsult Solutions
 FREEMAN'S
 Gemmi Construction, Inc.
 George's Tool Rental, Inc.
 Gratz Gallery & Conservation
 Studio Inc.
 Harper Business Law, P.C.
 The Hattery Stove & Still at
 Doylestown
 Hearn's Minuteman Press/
 Signarama
 Hugh A. Marshall Landscape
 Contractors, Inc.
 Jarrett Vaughan Builders, Inc.
 J.A. Smith Heating & Air
 Conditioning
 J. Carroll Molloy Realtor
 Joseph A Fluehr III Funeral Home
 Knight Engineering Inc.
 Law Offices of Michael J. Brooks



Law Offices of William L.
 Goldman, P.C.
 Millham Insurance Agency
 Phillips & Donovan Architect, LLC
 QNB Bank
 Raphael Architects
 Reed & Steinbach Funeral
 Home, Inc.
 Robyn Graham Photography, LLC
 Rockwood Wealth Management
 STAT Waste Solutions LLC
 Thompson Networks
 Tinsman Bros., Inc.
 Tullyvision Inc.
 Weis Markets

Apprentice

Barefoot Botanicals
 Brewery Ommegang
 Brown Dog Design
 Carroll's Jewelers
 Fegley's Brew Works
 Foreign Objects Beer
 F.X. Matt / Saranac
 Geronimo Brewing Co.
 The Graphic Edge
 Great Barn Brewing
 The Hammerstone Museum
 Kelly Thibeault Photography
 Mad Princes Brewing
 McAllister Brewing Company
 Moss Mill Brewing Company
 Muller, Inc.
 Naked Brewing Company
 NextWave Consulting, Inc.
 Red Lion Brewery
 Round Guys Brewing Company
 Stable 12 Brewing
 Stoudts Brewing Co.
 Ten7 Brewing Co.
 Tower Hill Brewery
 Troegs Independent Brewing
 Vault Brewing Company
 Wealth Development Group, LLC
 Wyndridge Farm Brewing

COCKTAILS AT THE CASTLE

Tower Sponsors

BLBB Charitable
 Penn Color, Inc.
 Penn Community Bank

Spire Sponsors

Curtin & Heefner LLP
 ESCA Blast
 Linda B. Hodgdon

Finial Sponsors

Bucks County Community College
 Doris Hart Carr, *In Memory of*
 George M. Carr III
 DunlapSLK CPAs
 Keenan Motor Group
 Gail Linenberg and John Ortolf
 Brian and Louise McLeod
 STAT Waste Solutions
 Tom Thomas
 Thompson BMW

Media Sponsor

Bucks County Herald

MERCER LEGACY SWEEPSTAKES

Sponsors

C&N Bank
 Vizi
 Bucks Mont Party Rental

FONTHILL CASTLE BEER FEST

Sponsors

A Friend of Fonthill Castle
 AB-8 Waste Solutions, LLC
 B & B Beverages
 BCBTS
 Heather Cevasco and John Platek
 PA State Representative
 Todd Polinchock
 Penn Beer Distributors, Inc.

OUR 2020 VOLUNTEERS...

Making all we do possible through their valuable time, talents and energy.

Miles Adams
Chaya Arabia
John Augenblick
Nancy Bergere
Mary Catherine Bluder
Melissa Bond
Michael Brooks
Tom Brunt
Marlene Burns
Pamela Butkus
Eileen Button
Alexandra Button
Julianna Button
Kennedy Button
Shannon Byrne
Mark Carlton
Maureen B. Carlton
Doris H. Carr
Heather A. Cevasco
Doris Charles
Melissa Charry
Pete Chiovarou
Mary Jane Clemens
Lisa Crawford
Jim Crawford
Jesse Crooks
Kelley Cwiklinski
Mary Ann Darlington
Betty Davis
Grace Deon
Lynne Anne Donchez
Darcy Fair
Kristie Finnan
Katie Finnan
Susan E. Fisher
Clint Flack
Jame Fody
David L. Franke
Mary Ann Fuller
Tracy Giannini
Lynette Greenwald
Lisa Tremper Hanover
Barbara Harrison
Christine Harrison
Judy Hayman
Carol Hearn

Thomas Hebel
Karen Henderson
Linda Hodgdon
Verna Hutchinson
Deb Hunt
Andy Jarin
Jennifer Jarrett
Hilary Jebitsch
Trip Kahn
Susan Kane
Eleanor Karpa
Michael S. Keim
Blake Kelly
Doris Kodikian
Melani Kodikian
Josie Kriley
Rachel Kriley
Olivia Kriley
Lisa Lelue
June Larson
Lisa Lelue
Jayne Lester
Molly Lowell
Valerie Ann Lutz
Jim Lutz
Regina Lynch
Tom Maclin
Eric Marttila
Susan Marttila
Ruth Maxson
Leslie May
Chuck McIlhinney

Brian McLeod
Jake Melamed
Jean Morris
David Mumbauer
Sean Newman
Kelley Noftsgar
Bonnie Oliver
Jeff Paduano
Richard Paynton
Michelle Pedersen
Patricia Pepe
Gus Perea
Emily Pope
Chris Powell
Michelle Powell
Lisa Pretectrum
Michael Raphael
Alex Rawlings
Jonathan Reiss
Corey Rittenhouse
Laura Robinson
Greg Sadowski
Kristin Schenkel
Sophie Schenkel
Jack Schmidt
William Schutt
Denise Sezack
Carolyn Shaddinger
Emily Sippel
Dee Ann Smith
Susan J. Smith
Lisa Kristin Soren

Joe Spadafora
Monica Spadafora
Ariele Spivack
Isabele Spivack
Lynda Spivack
Marcy Stanley
John Stanojev
Jennifer Statler
Sharon Stern
Ron Strouse
Craig Stutman
Pat Tagliolini
Ronald Tempest
Tom Thomas
Rochelle Thompson
Debbie Thorne
Trish Trolio
Andrea Tucker
Mary Van Pelt
Scott Vogin
Heather Walton
Louise Watkins
Carol West
Laura Womack
Marie Woodson
Larry Woodson
George Wozar
Steven T. Wray
Sue Wydick



BOARD OF TRUSTEES

Serving as leaders, ambassadors and community connectors
working to advance the organization's mission.

Officers

Chair: Heather A. Cevasco
Vice-Chair: Maureen B. Carlton
Vice-Chair: Linda B. Hodgdon
Treasurer: Thomas L. Hebel
Secretary: William R. Schutt

Trustees

Peter Chiovarou
Kelley Cwiklinkski
David L. Franke
Christine Harrison
Susan E. Kane
Michael S. Keim
Charles T. McIlhinney, Jr.
Brian R. McLeod
Sean Newman
Jeff Paduano
Gustavo I. Perea
Michael B. Raphael
Jonathon Reiss
Jack Schmidt
Susan J. Smith
Patricia Tagliolini
Tom Thomas
Steven T. Wray

Trustee Emeritus

Elizabeth H. Gemmill

President & Executive Director

Kyle McKoy



MERCER
MUSEUM
& FONTHILL
CASTLE

84 S. Pine Street, Doylestown, PA 18901
mercermuseum.org | (215) 345-0210



Smithsonian
Affiliate



@merceraandfonthill

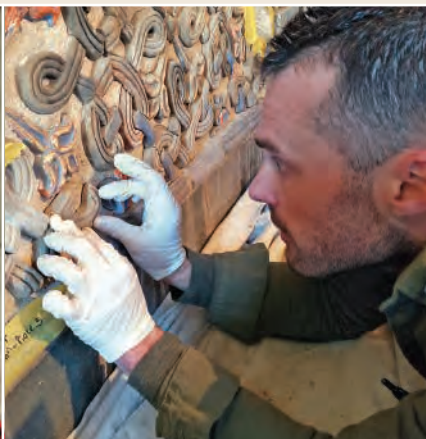

MERCER
MUSEUM
& FONTHILL
CASTLE

PLEASE RESPECT
SOCIAL DISTANCING



AIM FOR 2 "ROLLO THE DOG" LENGTHS

Or approximately 6-8 feet.